

# **Governance**

***The Right People Making  
The Right Decisions In  
The Right Areas***

## **Why GI Governance?**

Maximize desirable business outcomes through the efficient and effective use of technology, i.e., GIS.

The value of GIS lies in the outcome of the business process sought, not in the GIS technology alone.

# **LEVELS OF GOVERNANCE**

- **Enterprise or Organizational Governance**
  - **Management of Resources**
- **Data Governance**
  - **Life-cycle Data Management Through Stewardship**

# **PRESENT STATE OF GI GOVERNANCE**

- **State Geographic Information Council -Title 82:1501-205.1**
  - **Development, Adoption and Recommendation of Standards**
  - **Development of a strategy for Implementing a Statewide GIS**
  - **Development of a Statewide Geographic Information Plan**
  - **Promotion of Collaboration and Sharing of Data**
- **Office of Geographic Information -Title 82:1501-205.3**
  - **Technical Assistance and Support to the Council**
  - **Establish a Central Statewide GI Clearinghouse**
  - **Coordinate Multiagency GIS Projects**
  - **Assist State and Local Agencies in Data Dev. & Maint.**
  - **Provide GIS Services to Agencies as Requested**
- **State Agencies**
  - **Individual GIS Programs**

# Federated Governance

## *Federated Model of The Enterprise*

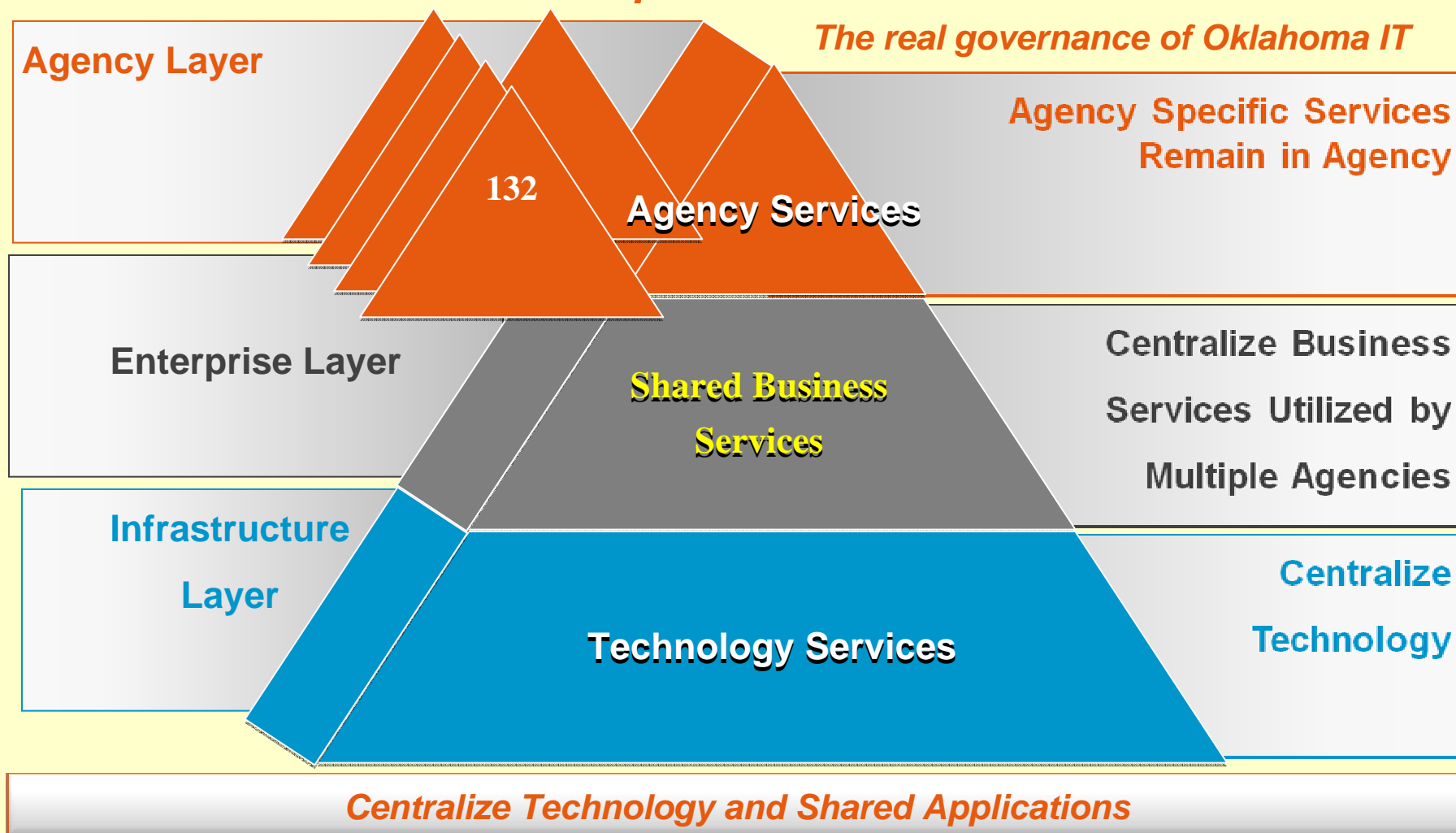

# UTILITY FUNCTIONS

- **Base Map Data**
  - **Imagery**
  - **Elevation**
  - **Boundaries**
- **Clearinghouse – One Stop Spatial Library**



# SHARED FUNCTIONS

- ArcGIS Server
- Desktop Licensing
  - ArcGIS
  - FME
  - MrSid
- Web Services
  - OGC, ArcGIS Server
- Geospatial Application Development
  - Python, .NET, Java
- Spatial Database Administration
- Basic GIS Support for Small Agencies
- Training



# AGENCY FUNCTIONS

- **GIS Activity Supporting Business Processes**
- **Data Stewardship**

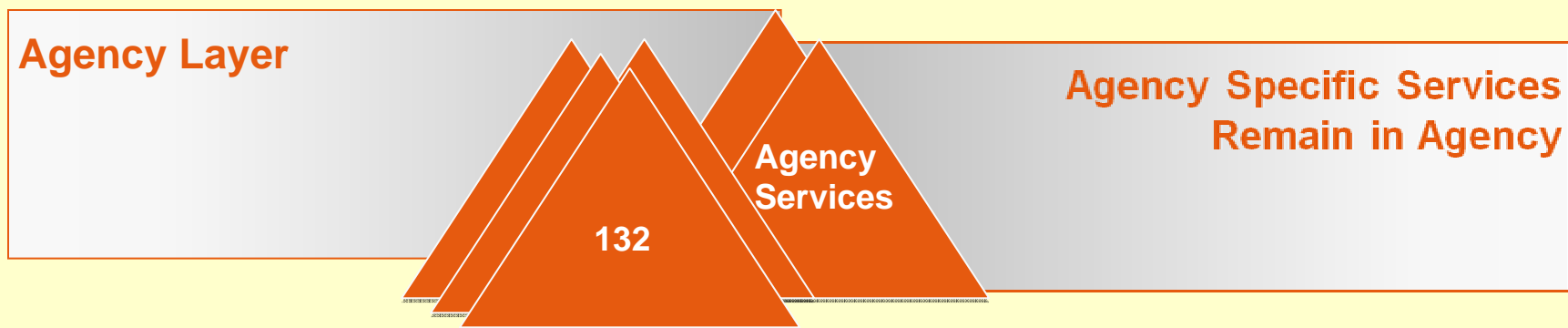



# **OFFICE OF GEOGRAPHIC INFORMATION**

**Currently under the Oklahoma Conservation Commission**

**Given the likely realignment and restructuring of  
State agency GIS functions and services,  
Where should the OGI be located?**

# Federated GI Governance

## *Federated Model of The Enterprise*

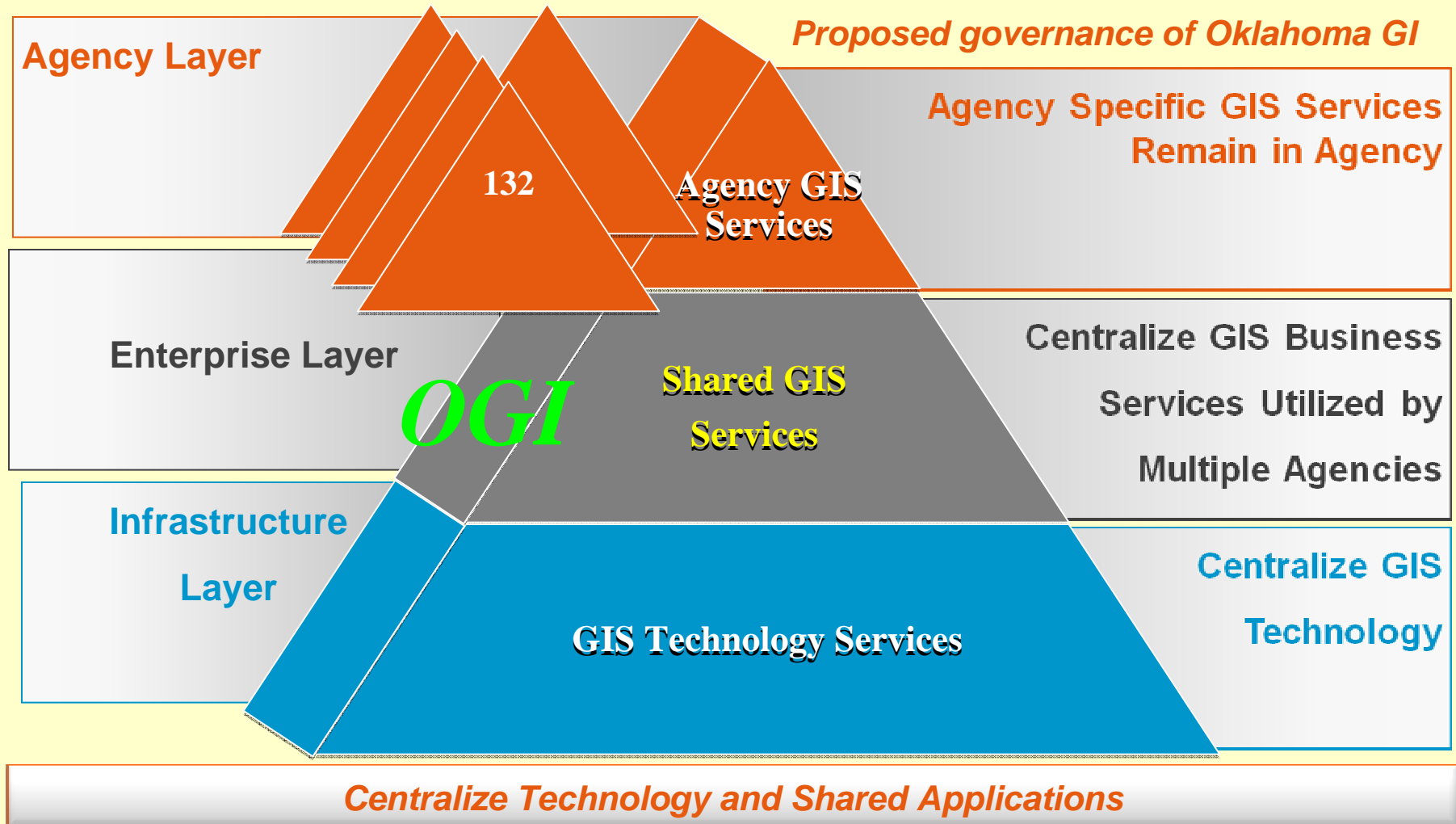

**YOUR THOUGHTS, COMMENTS,  
QUESTIONS.**